

DINDI

("GINGEE")

Music by ANTONIO CARLOS JOBIM
Words by RAY GILBERT
Arranged by ROB McCONNELL

ALTO SAX 1/ FLUTE

GENTLE BOSSA-NOVA (♩ = ca. 116) 9/8 BTH'S

329-04010

Performance instructions and markings include: "OFF ON 1", "TO FLUTE 51-54", "TO ALTO 61-64", "ALTO", "FLUTE", "LITE & EASY", and "3".

329-04010

97 98 99

100 101 102 103

104 105 106 107

108 109 110 111-112

113 114 115-116

117 118 119 120

121 122 123 124

125 126 127 128

129 130 131 132

133 134 135 136

22

110

118

FLUTE *GENTLY*

mf **SIMILE** **TO FLUTE**

DINDI

("GINGEE")

ALTO SAX 2

GENTLE BOSSA-NOVA (♩ = ca. 116) 9TB. 5TH'S

Music by ANTONIO CARLOS JOBIM

Words by RAY GILBERT

Arranged by ROB McCONNELL

- Measure 2: **SMILE**
- Measure 7: **LEAD** (with handwritten note: *with Sept + Sub.*)
- Measure 9: Circled number **9**
- Measure 13: **(9TB. 5TH'S!)**
- Measure 19: Circled number **19**
- Measure 29: Circled number **29**

329-04010

ALTO 3M 2

35 ————— 34-35 36 *f*

37 38 39 40

trumpet

41 42 43 44

45 46 47 48

47 *f* FLUTE

"OFF ON 1"

49 50 51-54 TO FLUTE 55 *mf*

56 57 58 59

57

60 61-64 TO ALTO 65 66

ALTO

67 *piano* 68-74 75-87

75

(CONT. STR. B.M.'s)
LITE & EASY

88 89 90 91

89

92 93 94 95

96 97 98 99

100 101 102 103

104 105 106 107

108 109 110 111-112

113 114 115-116

117 118 119 120

121 122 123 124

125 126 127 128

129 130 131 132

133 134 135 136

DINDI

("GINGEE")

SWING BAND
WORKSHOP

TENOR SAX 1

GENTLE BOSSA-NOVA (♩ = ca. 116) 9/12. 8th's

Music by ANTONIO CARLOS JOBIM

Words by RAY GILBERT

Arranged by ROB McCONNELL

1 *mf* 2 (SIMILE) 3 4

6 7 8

9 10 11 12

13 14 15 16

17 18 19 20

21 22 23-24 25 26

27 28 29 30-31

32 33 34-35

229-04010

Copyright ©1965-1967 by IPANEMA MUSIC CORP.
International Copyright Secured Made in U.S.A. All Rights Reserved

77

97 98 99 100

101 102 103 104

105 106 107 108

109 110 111-112

113 114 115-116

117 118 119 120

121 122 123 124

125 126 127 128

129 130 131 132

133 134 135 136

329-04010

22

DINDI

("GINGEE")

TENOR SAX 2

GENTLE BOSSA-NOVA (♩ = ca. 116) STL. B™'s

Music by ANTONIO CARLOS JOBIM

Words by RAY GILBERT

Arranged by ROB McCONNELL

329-04010

32 33 34-35 36 *f*

37 38 39 40

41 42 43 44

45 46 47 *f* 48

49 50 51-56 "OFF ON L" 6

57-65 9

66 67 68-74 7

75-87 13

88 89 90 91 (CONT. STR. BTH'S) "LITE AND EASY" 89

92 93 94 95

96 97 98 99

100 101 102 103

104 105 106 107

108 109 110 111-112

113 114 115-116

117 118 119 120

121 122 123 124

125 126 127 128

129 130 131 132

133 134 135 136

DINDI

("GINGEE")

SWING BAND
WORKSHOP

BARITONE SAX

GENTLE BOSSA-NOVA (♩ = CA. 116) STR. 5TH'S

Music by ANTONIO CARLOS JOBIM

Words by RAY GILBERT

Arranged by ROB McCONNELL

829-04010

Copyright ©1965-1967 by IPANEMA MUSIC CORP.
International Copyright Secured Made in U.S.A. All Rights Reserved

1st's last

1st's last 4

(CONT. STE. BTH'S)
"LITE EASY"

DINDI

("GINGEE")

Music by ANTONIO CARLOS JOBIM

Words by RAY GILBERT

Arranged by ROB McCONNELL

TRUMPET 1

GENTLE BOSSA-NOVA (♩ = ca. 116) 9/16 B.M.'s

HARMON

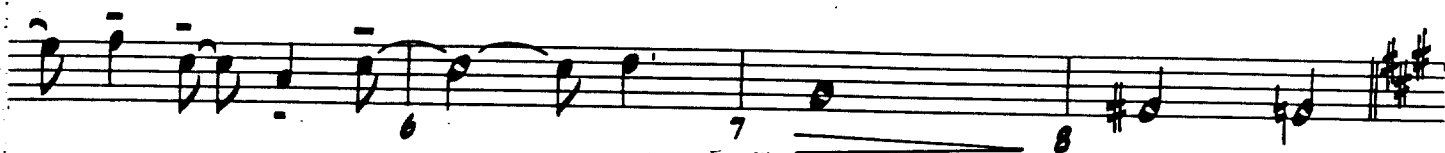
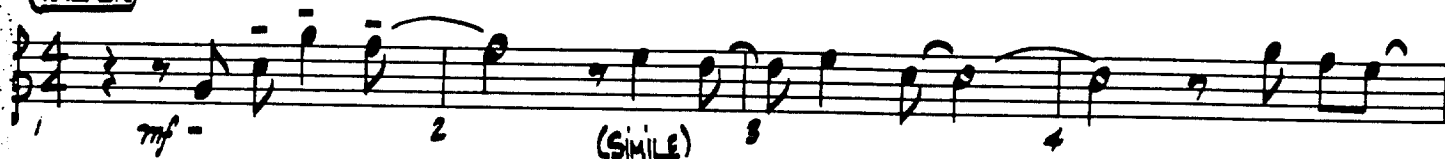

29-04010

25 26 27-28 **2**

(29) **(TPT.)** **TO TPT. ~ OPEN**

29 *mf* 30 31 32

33 34 35 36 *f*

(37)

37 **(HOLD IT OUT ~ STRONG!)** 38 39 40

41-44 45 46 **(47)** *f*

"OFF ON 1"

48 49 50 51-54 **TO FLUGEL**

(FLUGEL) **(57)** 8

55 *mp* 56 57-64 **(67)** 7

58 66 67 68-74 **TO TPT.**

(75) 13 **(CONT. STR. P.M.S.)** **(TPT.)** **(89)**

"LITE EASY"

75-87 88 89 90

91 92 93 94

95 96 97 98

99 100 101 102

103 104 105 106

107 108-109 110 111

112 113 114 115

116 117 118 (HOLD IT BUT STRONG)

120 121 122 123

124 125 126 127

128 129 130 131 132 (SIMILE)

133 134 135 136 pp

DINDI

("GINGEE")

Music by ANTONIO CARLOS JOBIM

Words by RAY GILBERT

Arranged by ROB McCONNELL

TRUMPET 2

GENTLE BOSSA-NOVA (♩ = ca. 116) STR. B™'s

FLUGEL

329-0400

Copyright ©1965-1967 by IPANEMA MUSIC CORP.
International Copyright Secured Made in U.S.A. All Rights Reserved

TO TIT.

37 *f* (HOLD IT OUT ~ STRONG) 39

40 (ONIS.) 41 42 43

44 45 46 47 *f*

48 "OFF ON 1" 49 50 51 TO FLUGEL

55 *mp* 56 57-64 58

65 66 67 68-74 TO TPT.

75-87 (CONT. 92. BTH) "LITE EASY" TPT. 89

92 93 94 95

96 97 98 99

DINDI

("GINGEE")

Music by ANTONIO CARLOS JOBIM
Words by RAY GILBERT
Arranged by ROB McCONNELL

TRUMPET 3

GENTLE BOSSA-NOVA (♩ = ca. 116) STR. 8TH'S

FLUGEL

329-04010

- Measure 25: **TO TRP. 27-28**
- Measure 29: **(29)**, **(TRP.)**, **mf**
- Measure 37: **(37)**
- Measure 39: **(HOLD IT OUT STRONG!)**
- Measure 40: **(UNIS.)**
- Measure 47: **(47)**, **f**
- Measure 49: **"OFF ON 1"**
- Measure 51-54: **TO FLUGELS**
- Measure 55: **(FLUGEL)**, **mp**
- Measure 57: **(57)**
- Measure 67: **(67)**
- Measure 75: **(75)**
- Measure 83: **(TRP.)**, **(CONT. STRBth's)**, **"LITE EASY"**
- Measure 89: **(89)**

93

97 98 99 100 101

102 103 104 105 106

107 108-109 TPT. 110 111

112 113 114 115

116 117 118 119 (HOLD IT OUT - STRONG!)

120 121 122 123

124 125 126 127

128 129 130 TPT. 131 132

133 134 135 136

pp

DINDI

("GINGEE")

Music by ANTONIO CARLOS JOBIM

Words by RAY GILBERT

Arranged by ROB McCONNELL

TRUMPET 4

GENTLE BOSSA-NOVA (♩ = CA. 116) STR. B™'S

FLUGEL

1 *mp* 2 (SIMILE) 5 4

9 "LEAD"

5 6 7 8 9

10 11 12 13 14

15 16 17 18

19

20 21 22

23-24

23-24

529-04010

25 26 27-28 2 2

(19) 7 (TPT.) TO TPT.

29-35 36 f

(37) 38 (HOLD IT OUT - STRONG!) 39 40 (UNIS.)

41 42 43 44

(47) 45 46 47 f 48

"OFF ON 1" 49 50 51-54 TO FLUGEL 55 mp (FLUGEL)

(57) 8 56 57-64 65 66

(67) 7 (75) 13

67 68-74 (TPT.) (89) TO TPT. 75-87

(CONT. STR. BTH'S) "LITE! EASY" 88 89 90 91

92 93 94 95 96

TRUMPET 4

99

DINDI

("GINGEE")

Music by ANTONIO CARLOS JOBIM

Words by RAY GILBERT

Arranged by ROB McCONNELL

TROMBONE 1

GENTLE BOSSA-NOVA (♩ = ca. 116) STR. 8TH'S

329-0410

34 35 36 *f*

37 (HOLD IT OUT - STRONG!) 39 (UNIS.)

41 42 43 44

45 46 47 *f* 48

49 50 "OFF ON!" 51-54

55 *mp* 56 57 58

59 60

65 66 67

73 74

75-87 83

(CONT. PRE. B™S)
"LITE EASY"

(97)

DINDI

("GINGEE")

Music by ANTONIO CARLOS JOBIM

Words by RAY GILBERT

Arranged by ROB McCONNELL

TROMBONE 2

GENTLE BOSSA-NOVA (♩ = ca. 116) STR. 8710

1 *mp* 2 (*SIMILE*) 3 4

5 6 7 8

9 10 11 12

13 14 15 16

17 18 19 20 21

22 23-24 25 26 27-28

89-04010

- mf** (mezzo-forte) at the beginning.
- (HOLD IT OUT - STRONG!)** above measures 39-40.
- (LINGS.)** above measure 40.
- f** (forte) above measure 47.
- "OFF ON 1"** above measure 50.
- mp** (mezzo-piano) above measure 55.
- (CONT. STR. B'ING)** and **"LITE? ENO"** above measure 67.

Measures are numbered throughout the score, including 9, 10, 11, 12, 13, 14, 15, 16, 17, 18, 19, 20, 21, 22, 23, 24, 25, 26, 27, 28, 29, 30, 31, 32, 33, 34, 35, 36, 37, 38, 39, 40, 41, 42, 43, 44, 45, 46, 47, 48, 49, 50, 51-54, 55, 56, 57, 58, 59, 60, 61-65, 66, 67, 68-74, 75, 75-87, 88, 89, 90, 91, 92, 93, 94, 95.

DINDI

("GINGEE")

TROMBONE 3

GENTLE BOSSA-NOVA (♩ = ca. 116) STR. BTH'S

Music by ANTONIO CARLOS JOBIM

Words by RAY GILBERT

Arranged by ROB McCONNELL

129-04010

88 89 90 91 92

93 94 95 96

97 98 99 100 101

102 103 104 105 106

107 108 109 110 111-112

113 114 115-116 117 *f*

118 (HOLD IT OUT - STRONG!) 120 121 122

123 124 125 126 127

128 129 130 131 132

133 134 135 136

DINDI

("GINGEE")

TROMBONE 4

GENTLE BOSSA-NOVA (♩ = ca. 116) STR. B™'S

Music by ANTONIO CARLOS JOBIM

Words by RAY GILBERT

Arranged by ROB McCONNELL

129-01010

Handwritten scribbles at the top right of the page.

94 96 96 97

99 100 101

102 103 104 105

106 107 108 109 110

111-112 113 114 115-116 117

118 119 (HOLD IT OUT ~ STRONG) 120 121

122 123 124 125

126 "GENTLY" 127 128 129

130 *mp* 131 (SIMILE) 132

133 134 135 136

DINDI

("GINGEE")

Music by ANTONIO CARLOS JOBIM

Words by RAY GILBERT

Arranged by ROB McCONNELL

PIANO

GENTLE BOSSA-NOVA (♩ = CA. 116) 912. 871'S

Handwritten chord symbols and measure numbers for the piano accompaniment:

329-04010

PIANO

19

Emi¹¹ Dmi¹¹ $\frac{D}{C}$ D7(b9)

GMA¹³

FMA¹³

GMA¹³

Dmi⁷ G⁷

CM^{A7}

F¹³(#11)

GMA⁷

C#mi⁹(b5)

F¹³(#11)

F#13(b9) Bmi¹¹

20

(Bmi¹¹)

C⁷

C#mi⁷ F#7(b9) Bmi⁷

C⁷

F#7(b9)

Bmi¹¹

F¹³ E¹³(b9) E7(b9)

Ami⁷

(Ami⁷)

Bb⁷

Bmi¹¹ E7(b9) Ami⁷

Bb⁷

E7(b9)

Ami⁷

D(b9)

BMA⁷

52) (BMA⁷) E^bMi⁹/A^b A^bMA¹³ BMA⁷

37 38 39 40

(BMA⁷) F[#]Mi⁷ B⁷ E^bMA⁷ A¹³ BMA⁷

41 42 43 44

(BMA⁷) B^bMi⁷ E^b7(b9) (47) G^b9(A^b) A^b G^b9(A^b) A^b G^b7(b9) F^bMi⁷

45 46 47 48 49 50 51

(F^bMi⁷) G^bMA¹³ F[#]Mi¹³ G^b9(A^b) A^bMA⁷ E^bMi⁷ A^b7(b9) D^bMA⁷

(TENORSOLO)

52 53 54 55

(D^bMA⁷) D^bMi⁹ G^b9 F^bMi¹¹ E^bMi¹¹ D^bMA¹³(b11) B^bMi⁷/E^b

56 57 58 59

57

A^bMA⁷

G^bMA⁸

A^bMA⁷

A⁸

BMA⁷

B^bMi⁷

E⁷(b9)

A^bMA⁷

D⁷(b9) G⁸(b9)

AD LIB SOLO

67

Chi

D^bMi⁷

G⁷(b9)

Chi

G⁷(b9)

Chi

F⁷(b9)

B^bMi

F⁷(b9)

B^bMi

F⁷(b9)

B^bMi⁷

E⁷(b9)

75

A^bMA⁷

73

74

75 "COMP"

76

MANU

Chords: $G^{\flat}MA^7$, $A^{\flat}MA^7$, $E^{\flat}Mi^9$, $A^{\flat}B(b9)$

Chords: $D^{\flat}MA^7$, $D^{\flat}Mi^9$, $G^{\flat}B$, $A^{\flat}MA^7$, $E^{\flat}D^7$

Chords: $D^{\flat}Mi^7$, $C^{\flat}MA^7$, $A^{\flat}MA^7$, $A^{\flat}MA^7$, $A^{\flat}Mi^7$, $D^7(b9)$

END OF SOLO

Chords: $C^{\sharp}Mi^9(b5)$, $F^{\sharp}B(b11)$, $F^{\sharp}B(b9)$, $D^{\flat}Mi^9(b5)$

Chords: $D^{\flat}Mi^9(b5)$, $G^{\flat}B(b9)$, $G^{\flat}B(b9)$, $C^{\sharp}Mi^7$, $D^{\flat}7$, $D^{\flat}Mi^7$, $G^{\flat}7(b9)$, $C^{\sharp}Mi^7$, $D^{\flat}7$, $G^{\flat}7(b9)$, $C^{\sharp}Mi^7$

Chord progression: G^{11} , G^b , $F^{(9)}$, $F7^{(9)}$, $B^{11}7$, $F^{11}7$, $B7$, $F7^{(9)}$, $B^{11}7$, $E^b13^{(9)}$, $CMA7$

Chord progression: $(CMA7)$, $E^{11}9/A$, B^bMA^{13} , $CMA7$, $D^{11}7$, $CMA7$, G^{11}

Chord progression: $(G^{11}7)$, D^b7 , $C7$, $E7^{(9)}$, $FMA7$, E^bMA7 , $FMA7$, $F^{11}9$, B^{13} , $B^+7^{(9)}$, CMA^{13} , G^b9 , $F^{11}7$

Chord progression: $(F^{11}7)$, E^bMA^{13} , D^bMA7 , "GENTLY", $CMA7$, D^bMA7 , $CMA7$, $B^{13}(9)$, $E^+7^{(9)}$, $A^{11}7$, A^b13

Chord progression: $G^{11}7$, $C^{13}(9)$, $FMA7$, G^bMA7 , $FMA7$, $F^{11}7/B^b$, $B^+7^{(9)}$, $CMA7$, SOLO-FILL OUT

DINDI

("GINGEE")

GUITAR

GENTLE BOSSA-NOVA (♩ = CA. 116) STR. 5TH'S

Music by ANTONIO CARLOS JOBIM

'Words by RAY GILBERT

Arranged by ROB McCONNELL

329-04010

25 *ChA⁷* *F^b9(11)* *GMA⁷* *C^bMi⁹(95)* *F^b9(11)* *F^b9(69)* *B^bMi⁷*

29 *(B^bMi⁷)* *C⁷* *C^bMi⁷F^b7(69)* *B^bMi⁷* *C⁷* *F^b7(69)* *B^bMi⁷* *F^b9* *E^b9(69)* *E^b7(69)* *Ami⁷*

33 *(Ami⁷)* *B^b7* *B^bMi⁷E^b7(69)* *Ami⁷* *B^b7* *E^b7(69)* *Ami⁷* *D^b9(69)* *BMA⁷*

37 *(BMA⁷)* *E^bMi⁹/A^b* *AMA¹³* *BMA⁷*

41 *(BMA⁷)* *F^bMi⁷* *B⁷* *EMA⁷* *A¹³* *BMA⁷*

45 *(BMA⁷)* *B^bMi⁷* *E^b7(69)* **47** *G^b9(69)/A^b* *A^b* *G^b9(69)/A^b* *A^b* *G^b7(69)* *G^b9* *F^bMi⁷*

49 *(F^bMi⁷)* *G^bMA¹³* "OFF ON!" *F^b9* *G^b9(69)* *A^bMA⁷* *E^bMi⁷* *A^b9(69)*

53 *D^bMA⁷* *D^bMi⁹* *G^b9* *F^bMi⁷* *E^bMi⁷* *DMA¹³(611)* *B^bMi⁷/E^b*

51) *A^bMA⁷* *G^bMA¹³*

57 58 59 60

A^bMA⁷ *A¹³* *BMA⁷* *B^bMi⁷* *E^b7(G⁹)*

61 62 63 64

A^bMA⁷ *D7(G⁹)* *G^b7(G⁹)* *Chi* (67) *Dmi⁷* *G⁷(G⁹)*

65 66 67 68

Chi *G¹³(G⁹)* *Chi* *F¹³(G⁹)* *B^bMi* *F¹³(G⁹)*

69 70 71 72

B^bMi *F¹³(G⁹)* *B^bMi⁷* *E^b7(G⁹)* (75) *A^bMA⁷*

73 74 75 76

G^bMA⁷ *A^bMA⁷* *E^bMi⁹* *A^bB(G⁹)* *DMA⁷*

77 78 79 80 81

D^bMi⁹ *G¹³* *A^bMA⁷* *E^bD⁷* *D^bMi⁷*

82 83 84 85

CMA⁷ *AMA⁷* *A^bMA⁷* *A^bMi⁷* *D⁷(G⁹)* (89) 10 (99) 8

86 87 88 89-98 99-106

DINDI

("GINGEE")

BASS

GENTLE BOSSA-NOVA (♩ = CA. 116) STR. 8TH'S

Music by ANTONIO CARLOS JOBIM

'Words by RAY GILBERT

Arranged by ROB McCONNELL

Handwritten bass line for 'DINDI' in 4/4 time, featuring chords and measure numbers. The piece is in G major and consists of 24 measures. The chords are as follows:

- Measures 1-4: B^bM^a7, C^bM^a7, B^bM^a7, A^b(B9), D^b7(B9), G^bMⁱ7, G^b13, F^bMⁱ7, B^bB(B9), E^bM^a7
- Measures 5-8: (E^bM^a)^bF^bM^a7, E^bM^a7, E^bMⁱ7/A^b, A^b7(B9), B^bM^a7, A^bMⁱ7/D, D^b7(B9)
- Measures 9-12: G^bM^a13, F^bM^a13
- Measures 13-16: G^bM^a7, D^bMⁱ7, G^b13(B9), C^bM^a13, F^b9(B9)
- Measures 17-20: E^bMⁱ11, D^bMⁱ11, D/C, D^b7(B9), G^bM^a13 (19)
- Measures 21-24: F^bM^a13, G^bM^a13, D^bMⁱ7, G^b7

329-0400

GUITAR

25 *CMA⁷* *F#(B11)* *GMA⁷* *C#Mi⁹(G5)* *F#(B11)* *F#(B11)* *Bmi*

29 *(Bmi¹¹)* *C⁷* *C#Mi⁷F#(B9)* *Bmi⁷* *C⁷* *F#(B9)* *Bmi¹¹* *F#* *E#(G9)* *E#(B9)* *Ami⁷*

33 *(Ami⁷)* *B⁷* *Bmi¹¹E⁷(B9)* *Ami⁷* *Bb⁷* *E⁷(B9)* *Ami⁷* *D(B9)* *BMA⁷*

37 *(BMA⁷)* *E#Mi⁹/A^b* *AMA¹³* *BMA⁷*

41 *(BMA⁷)* *F#Mi⁷* *B⁷* *EMA⁷* *A¹³* *BMA⁷*

45 *(BMA⁷)* *Bb⁷* *E⁷(B9)* **47** *G⁹(B9)* *A^b* *G¹³(B9)* *A^b* *G⁷(B9)* *G^b9* *F#Mi⁷*

49 *(F#Mi⁷)* *G^bMA¹³* *"OFF ON!"* *F#(B9)* *G^b(B9)* *AMA⁷* *E^bMi⁷* *A^b13(B9)*

53 *D^bMA⁷* *D^bMi⁹* *G^b9* *F#Mi¹¹* *E^bMi¹¹* *DMA¹³(B11)* *B^bmi⁷/E^b*

GUITAR

DINDI

("GINGEE")

Music by ANTONIO CARLOS JOBIM
Words by RAY GILBERT
Arranged by ROB McCONNELL

DRUMS

GENTLE BOSSA-NOVA (♩ = CA. 116) 97L. B™'S

HARMON

9 **OPEN - FLUGEL**

19

39-04010

95
96
97
98
99
100
101
102
103
104
105
106
107
108-109 TO TPT.
110
111
112
113
114
115
116
117
118
(HOLD IT BUT STRONG)
120
121
122
123
124
125
126
127
128
129
130
131
(SIMILE) 132
133
134
135
136 *pp*

Drums

DINDI

("GINGEE")

SWING BAND
WORKSHOP

Music by ANTONIO CARLOS JOBIM
Words by RAY GILBERT
Arranged by ROB McCONNELL

TRUMPET 1

GENTLE BOSSA-NOVA (♩ = CA. 116) 9/16 B.M.'S

HARMON

29-04010

95
96 97 98
99 100 101 102
103 104 105 106
107 108-109 TO TPT. 110 111
112 113 114 115
116 117 118 (HOLD IT OUT-STRONG)
120 121 122 123
124 125 126 127
128 129 130 131 132 (SIMILE)
133 134 135 136 22

DINDI

("GINGEE")

BASS

GENTLE BOSSA NOVA (♩ = CA. 116) STR. BTH'S

Music by ANTONIO CARLOS JOBIM

Words by RAY GILBERT

Arranged by ROB McCONNELL

Chord annotations include: B^bMA^7 , C^bMA^7 , B^bMA^7 , $A^b(b9)$, $D^7(\#9)$, Gmi^7 , G^b13 , Fmi^7 , $B^b13(b9)$, E^bMA^7 , FMA^7 , E^bMA^7 , E^bmi^7/A^b , $A^+7(\#9)$, B^bMA^7 , A^mi^7/D , $D^7(b9)$, GMA^13 , FMA^13 , GMA^7 , Dmi^7 , $G^13(b9)$, CMA^13 , $F^9(\#11)$, E^mi^{11} , Dmi^{11} , D/C , $D^7(b9)$, GMA^13 , FMA^13 , GMA^13 , Dmi^7 , G^7 .

829-0410

Copyright ©1965-1967 by IPANEMA MUSIC CORP.
International Copyright Secured Made in U.S.A. All Rights Reserved

57 *A^bMA⁷* *BASS* *G^bMA¹³*

57 58 59 60

A^bMA⁷ *A¹³* *BMA⁷* *B^bMi⁷* *E^b7(b9)*

61 62 63 64

A^bMA⁷ *D⁷(b9)* *G¹³(b9)* *Cmi* (67) *D^bMi⁷* *G⁷(b9)*

65 66 67 68

Cmi *G¹³(b9)* *Cmi* *F¹³(b9)* *B^bMi* *F¹³(b9)*

69 70 71 72

B^bMi *F¹³(b9)* *B^bMi⁷* *E^b7(b9)* (75) *A^bMA⁷*

73 74 75 76

G^bMA⁷ *A^bMA⁷* *E^bMi⁹* *A^b13(b9)* *D^bMA⁷*

77 78 79 80 81

D^bMi⁹ *G^b13* *A^bMA⁷* *E^bD⁷* *D^bMi⁷*

82 83 84 85

C^bMA⁷ *A^bMA⁷* *A^bMA⁷* *A^bMi⁷* *D⁷(b9)* (89) 10 (99) 8

86 87 88 89-98 99-106

BASS

25 *CMA⁷* 26 *F¹³(#11)* 27 *GMA⁷* 28 *C[#]Mi⁹(b5)* *F¹³(#11)* *F^{#13}(b9)* *BMi¹¹*

29 *(B^bMi¹¹)* 30 *C⁷* *C[#]Mi⁷F^{#7}(b9)* *BMi⁷* 31 *C⁷* *F^{#7}(b9)* *BMi¹¹* 32 *F¹³* *E¹³(b9)* *E⁷(#9)* *AMi⁷*

33 *(AMi⁷)* 34 *B^b7* *B^bMi¹¹* *E⁷(b9)* *AMi⁷* 35 *B^b7* *E⁷(b9)* *AMi⁷* 36 *D¹³(b9)* *BMA⁷*

37 *(BMA⁷)* 38 *E^bMi⁹/A^b* *AMA¹³* 39 40

41 *BMA⁷* 42 *F[#]Mi⁷* *B⁷* 43 *EMA⁷* 44 *A¹³*

45 *BMA⁷* 46 *B^bMi⁷* *E^b7(b9)* 47 *(47)* *G¹³(b9)/A^b* *A^b* *G¹³(b9)/A^b* *A^b* *G⁷(b9)* *F^b7* *F^bMi⁷*

49 *(F^bMi⁷)* *G^bMA¹³* "CON!" 50 *F^b13* *G^b7(b9)* *A^bMA⁷* 51 52 *E^bMi⁷* *A^b13(b9)*

53 *D^bMA⁷* 54 *D^bMi⁹* *G^b7* 55 *F^bMi¹¹* *E^bMi¹¹* *D^bMA¹³(b11)* 56 *B^bMi⁷/E^b*

BASS

107 *C#Mi9* *F#13(11)* *Dmi9(b5)* *G13(11)* *Chi* **110**

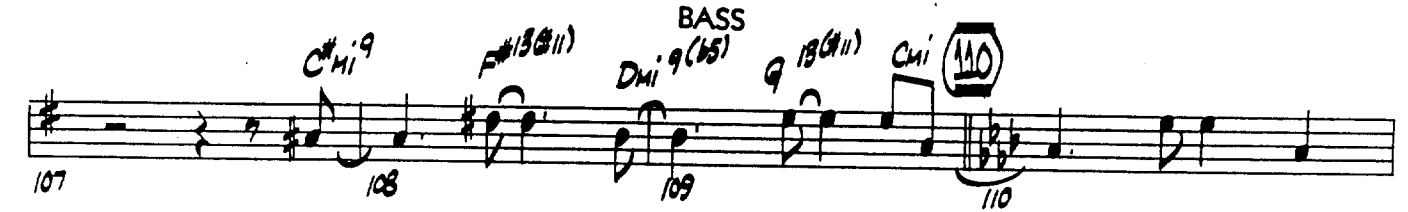

111 *Db7* *Dmi7* *G7(b9)* *Chi7* *Db7* *G7(b9)* *Chi11* *G13* *F13(b9)* *F7(#9)* *BbMi7*

115 *B7* *Chi7* *F7(b9)* *BbMi7* *B7* *F7(b9)* *BbMi7* *Eb13(b9)* *ChA7* **118**

119 *(ChA7)* *Emi9* *A* *BbMA13* *ChA7* *Dmi7* *ChA7*

123 *Gmi7* *Db7* *C7* *E7(#9)* *FMA7* *Fmi9* *Bb13* *B7(b9)* *ChA13*

127 *Gb9* *Fmi7* *EbMA13* *DbMA7* *GENTLY* *ChA7* *DMA7* *ChA7* *B13(b9)*

131 *(B13(b9))* *E7(#9)* *Ami7* *Ab13* *Gmi7* *C13(b9)*

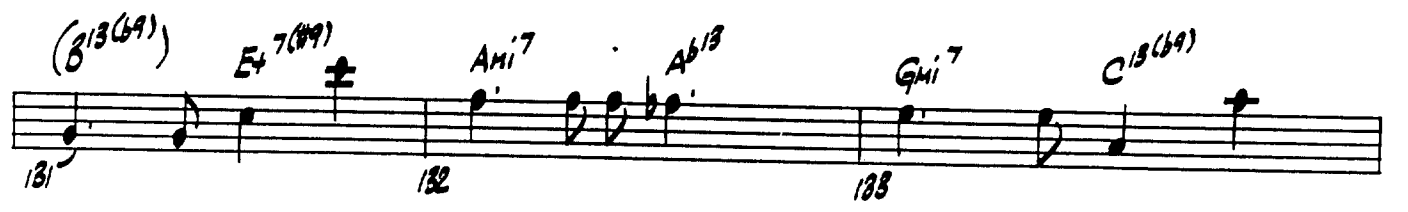

134 *FMA7* *GbMA7* *FMA7* *Fmi7* *Bb* *B7(#9)* *ChA7* **22**

DINDI

("GINGEE")

DRUMS

Music by ANTONIO CARLOS JOBIM

Words by RAY GILBERT

Arranged by ROB McCONNELL

GENTLE BOSSA NOVA (♩ = ca. 116) STR. 8TH'S

829-04010

DRUMS

41 42 43 44 45

46 47 48 49 50 **SOLO FILL**

51 52 (TENOR SOLO) 53 54 55

56 57 58 59 60

61 62 63 64 65

66 67 68 69 70

71 72 73 74 75

76 77 78 79 80

81 82 83 84 85

86 **GET SHAKER** 87 88 89 **SHAKER ONLY!** 90

DRUMS

4

91 92 93 94 95

8

96 97 98 99 100

4

101 102 103 104 105

STICKS GET STICKS

8

106 107 108 109

110 111 112 113

114 115 116 117 118

119 120 121 122 123

124 125 126 127 128

"GENTLY"

129 130 131 132

133 134 135 136

22